

Planning Permit No. SP/42/12  
**APPROVED**  
 SUBJECT TO THE CONDITIONS IN THIS OFFICE LETTER.  
 No. 1192/12 Date 12.12.12  
 FOR MEMBER SECRETARY  
 MADRAS METROPOLITAN DEVELOPMENT AUTHORITY  
 MADRAS - 600 008.  
 O.K. 30/12/12

- EXISTING ○
- PROPOSAL ○
- ROAD ●
- SITE ⊕
- DEMOLITION ○

*[Signature]*  
 I. U. MADAN MOHAN, B. Arch. (Hons.), A.M.I.A.  
 CHARTERED ARCHITECT  
 LICENSED SURVEYOR CI I No. 1192/12  
 60 R.H. ROAD, MADRAS-600 004

**MUSIC ACADEMY**  
 SITE PLAN SHOWING THE EXISTING BUILDING AND PROPOSED ADDITIONS FOR THE MUSIC ACADEMY PREMISES, NO 306, T.T.K. ROAD, MADRAS-14. R.S. NO 1174.

SCALE : 1" = 16' 0"  
 DATE :

FOR THE MUSIC ACADEMY, MADRAS. *[Signature]*  
**MADAN ASSOCIATES.**  
 ARCHITECTS AND ENGINEERS,  
 60, R.H. ROAD, MADRAS-14.

CATHEDRAL ROAD

MOWBRAYS ROAD  
 FOOT PATH

COMPOUND WALL

COMPOUND WALL

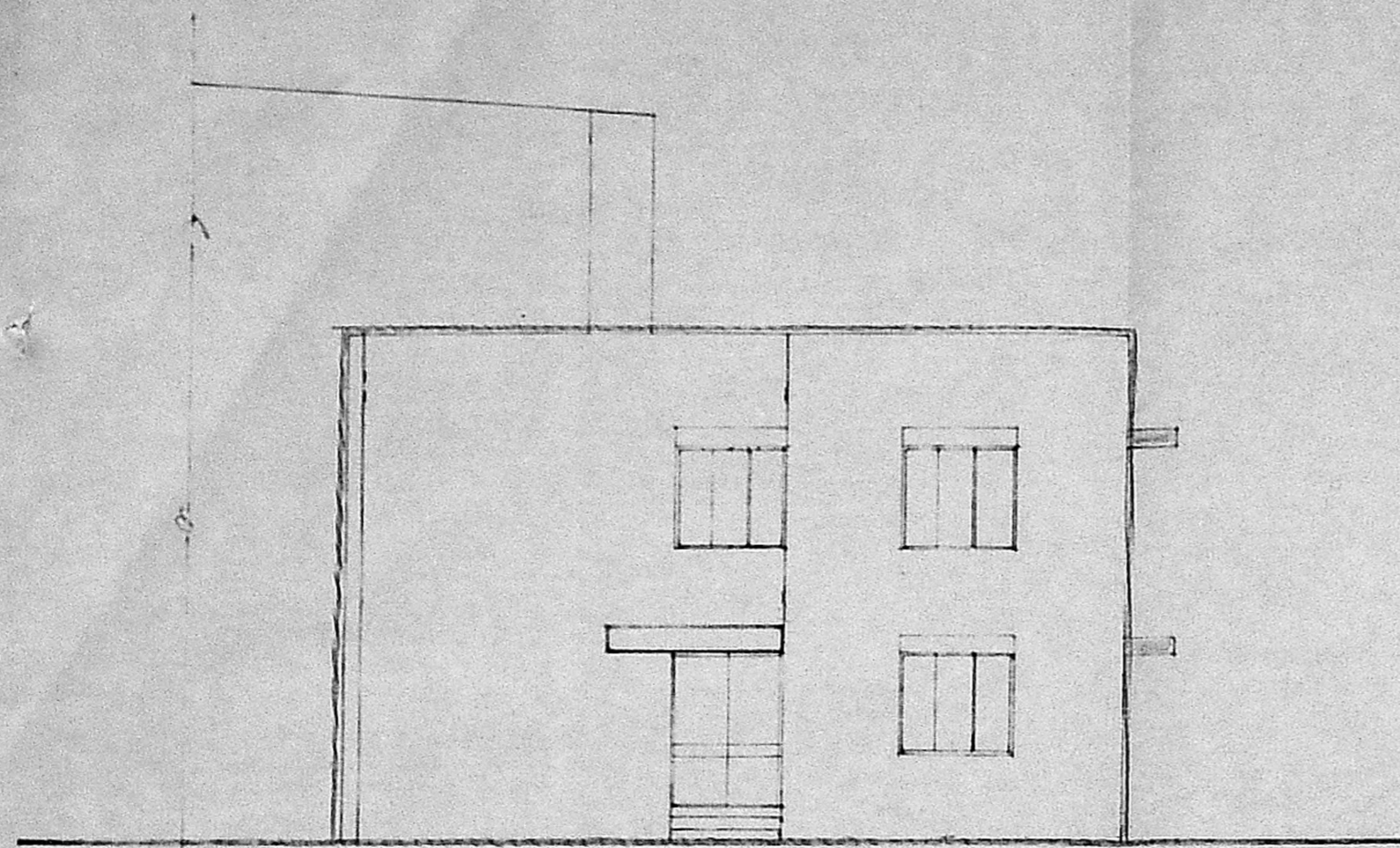

ELEVATION

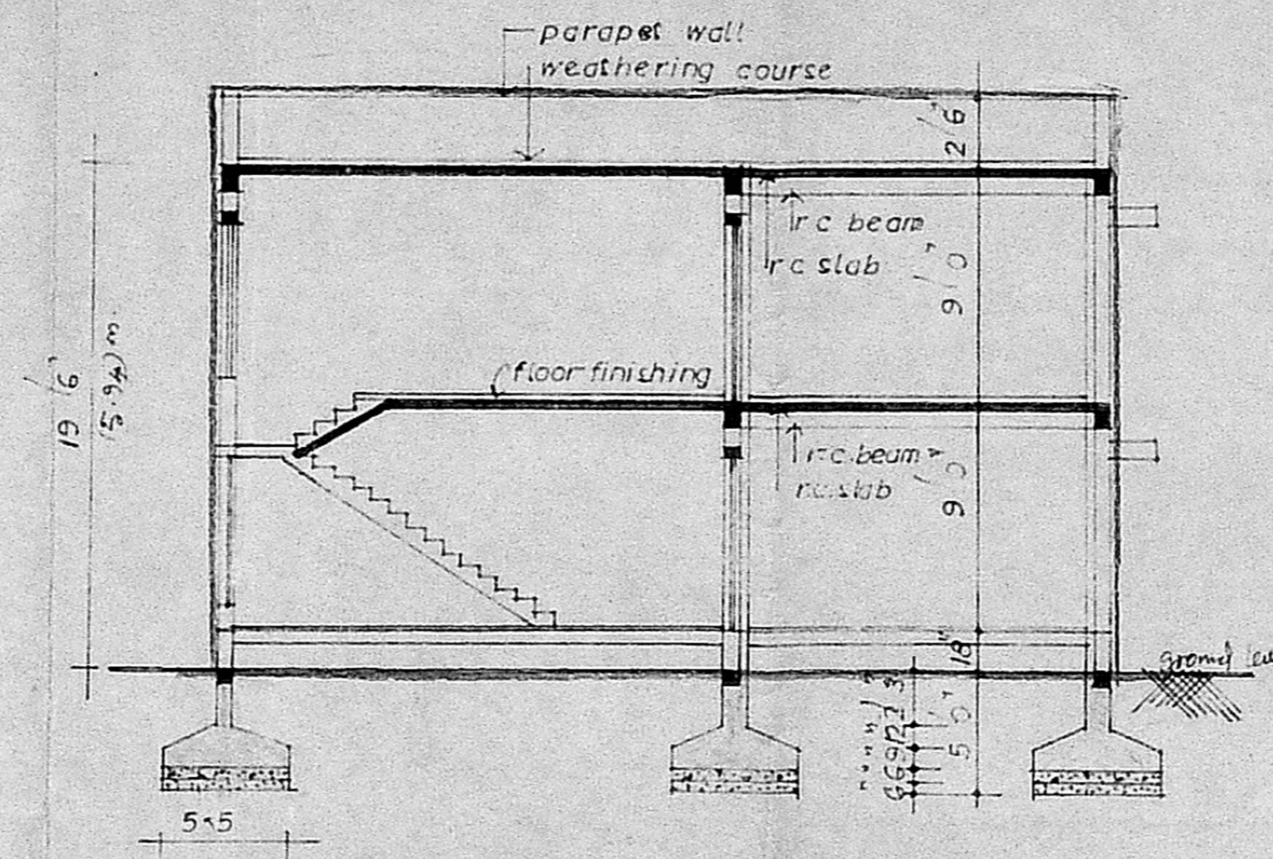

SECTION AA'

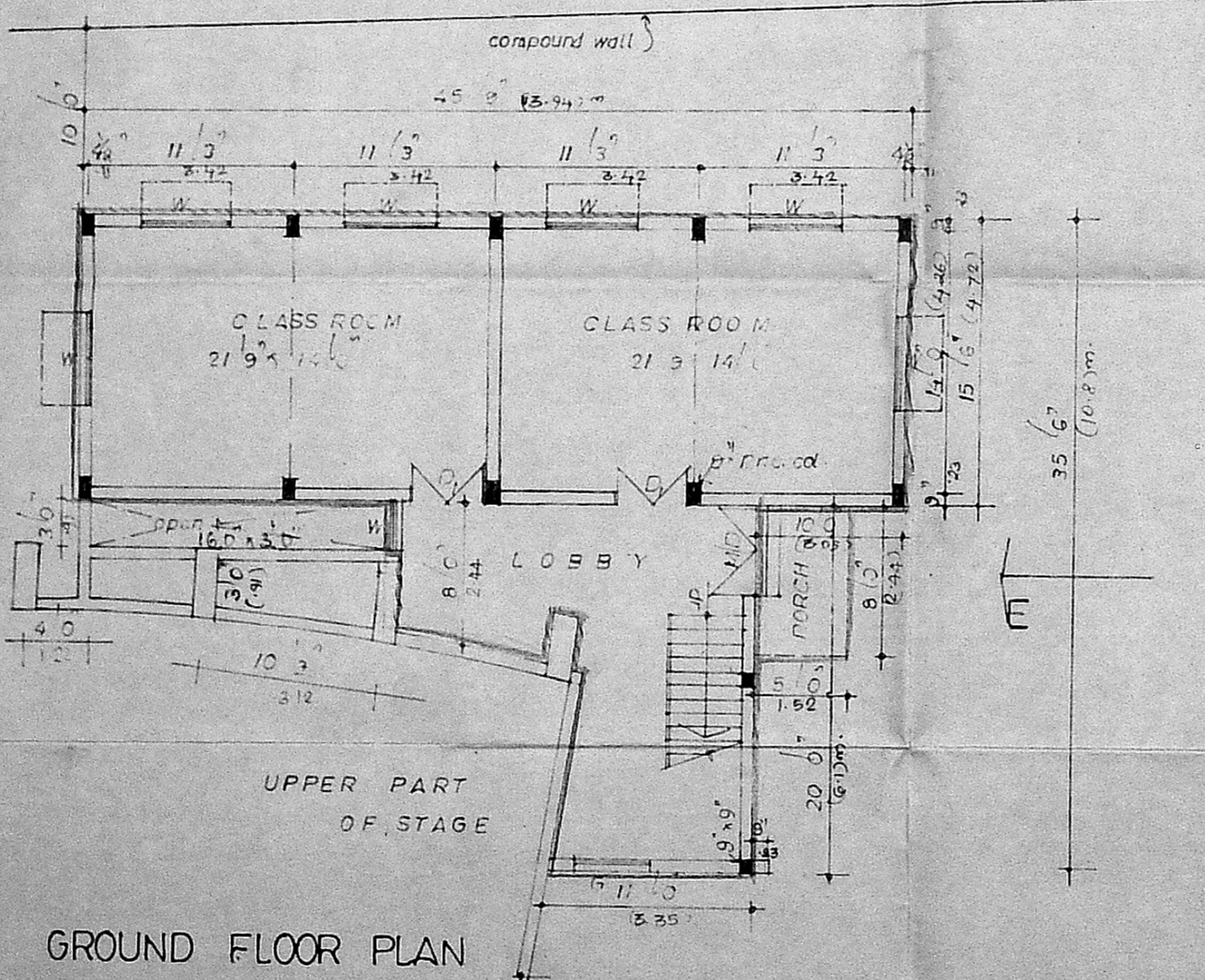

GROUND FLOOR PLAN

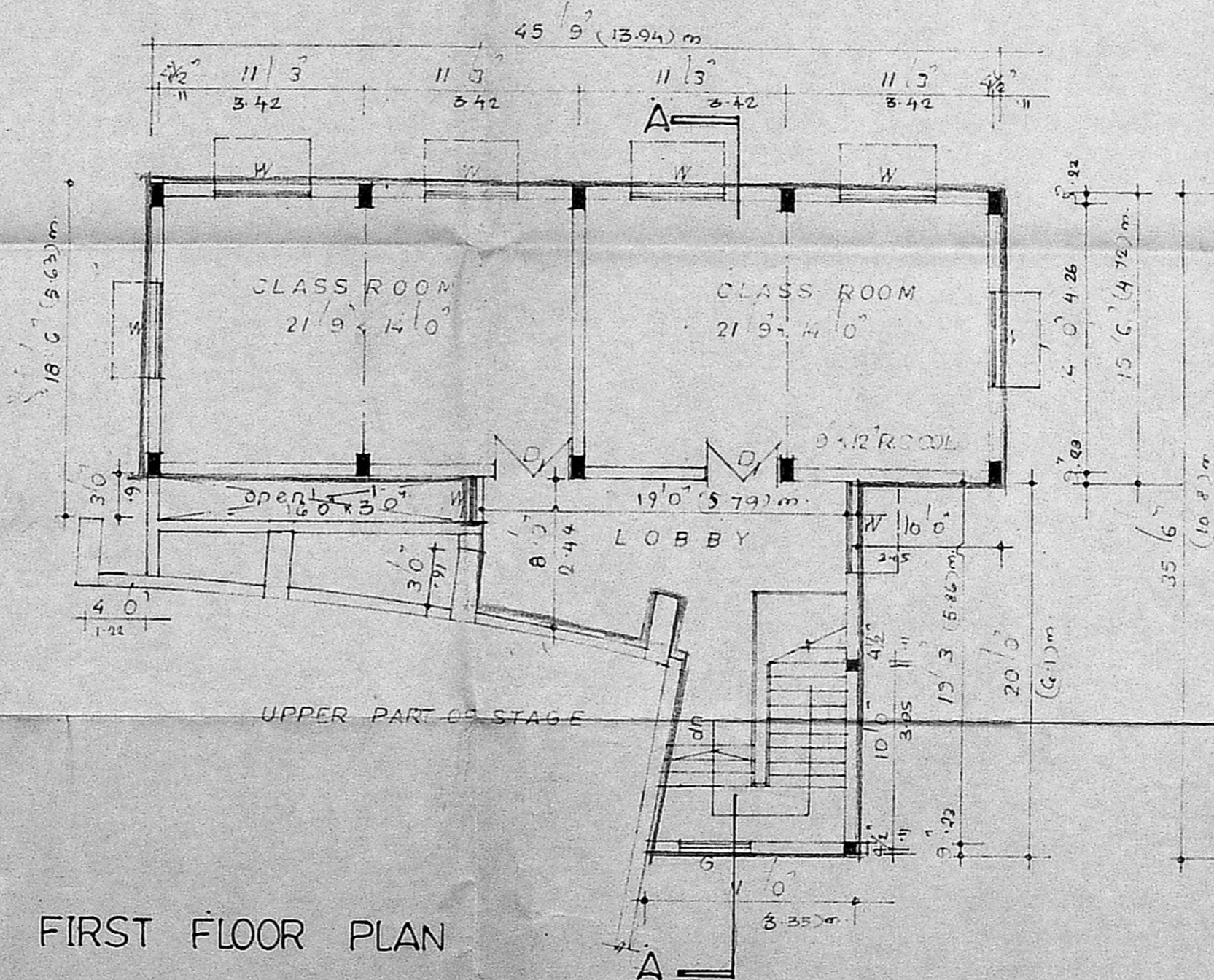

FIRST FLOOR PLAN

Planning Permit No. CIPP/1408/92

**APPROVED**

SUBJECT TO THE CONDITIONS IN THIS OFFICE LETTER.

No. C/19.0.11/92 Date 12.9.92

*[Signature]*

FOR MEMBER SECRETARY  
MADRAS METROPOLITAN  
DEVELOPMENT AUTHORITY  
MADRAS - 600 008.

o/c  
R  
20/12/92  
30/12

*[Signature]*

PROPOSALS  
ROAD ○  
BOUNDARY ○  
EXISTING ○

I. U. MADAN MOHAN, B. Arch. (Hons.), A.I.A.  
CHARTERED ARCHITECT  
LICENSED SURVEYOR C.I. No. 1017  
SCHE. Bldg. No. 1017  
MADRAS 600 008

SCHE. Bldg. No. 1017	SPECIFICATION
W/D 5'0" x 7'0"	AL G. DOOR
D. 4'0" x 7'0"	T W FLUSH D
W 5'0" x 4'6"	AL G WINDOW
W 3'0" x 4'6"	
G 4'0" x 6'0"	GLASS

**MUSIC ACADEMY**

PROPOSED ADDITIONS IN GROUND & FIRST FLOOR TO THE EXISTING BLDG FOR TEACHERS COLLEGE OF MUSIC AT THE MUSIC ACADEMY PREMISES, NO. 306, T. T. K. ROAD, MADRAS. 14RSNO1174

GROUND FLOOR PLAN, FIRST FLOOR PLAN, SECTION, ELEVATION

SCALE: 1" = 8'0"

DRN:

THE MUSIC ACADEMY, MADRAS.

*[Signature]*  
Executive Trustee.

OWNER

*[Signature]*

**MADAN ASSOCIATES,**  
ARCHITECTS AND ENGINEERS